

ABELL  
SURVEYING & MAPPING  
1140 SEQUOIA STREET • DELAVAN, WISCONSIN 53115  
262-728-6737

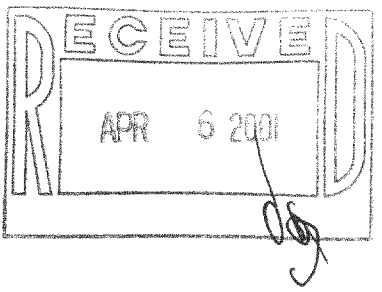

SCALE 1"=20'  
LEGEND

- IRON PIPE FOUND
- IRON BAR FOUND
- IRON ROD FOUND
- STEM OF PK NAIL FOUND
- RAILROAD SPIKE FOUND
- 1/4" DIA. HOLE DRILLED IN BRICK OF PATIO
- 60d SPIKE SET IN PILE OF FROZEN SAND
- RECORDED AS

ORDERED BY: MIKE PURCELL  
1320 S. ASHLAND  
PARK RIDGE, IL 60068

NOTE: BEARINGS ARE REFERENCED TO  
EXISTING SURVEY RECORDS.

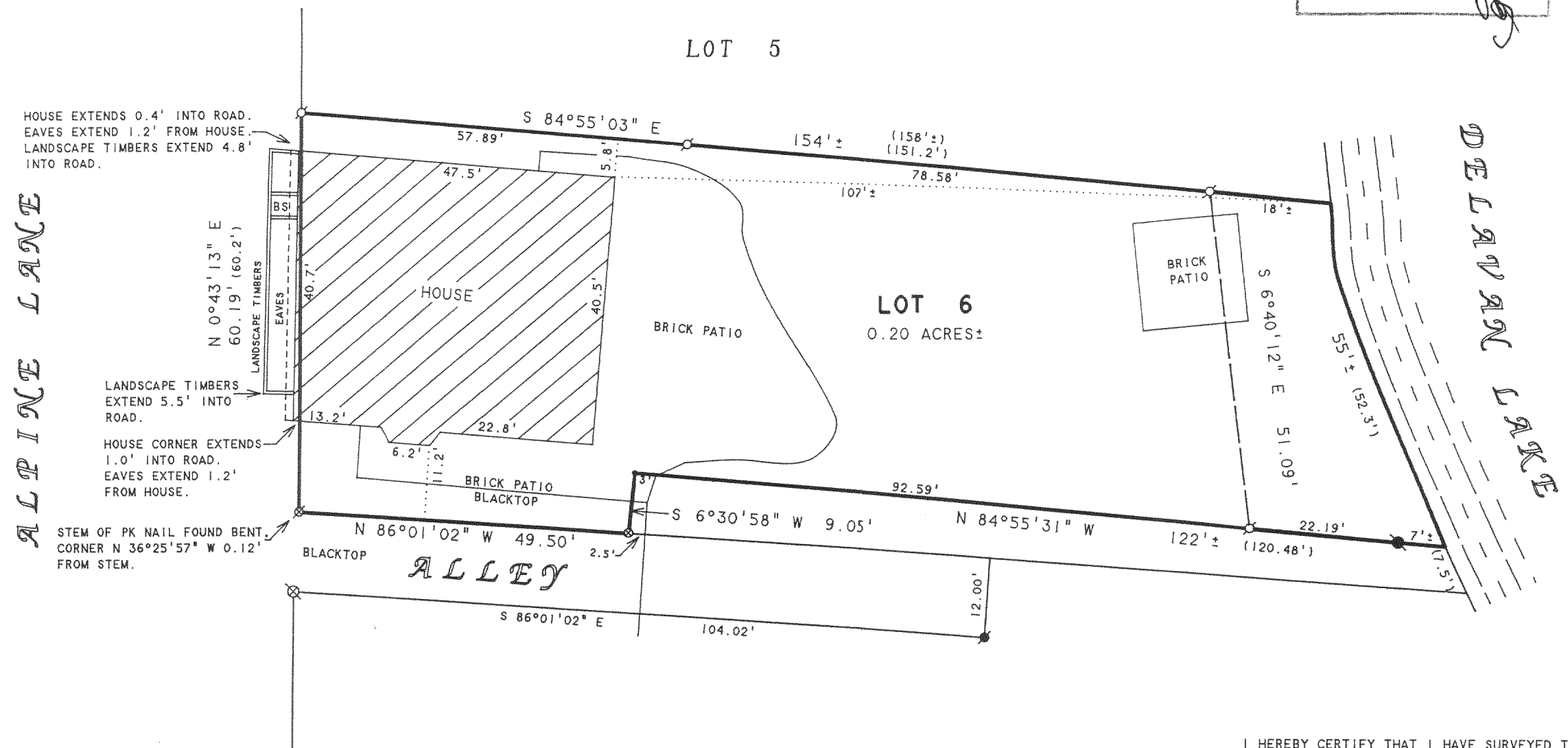

PLAT OF SURVEY OF

Part of Lot 6 of the Addition to Willow Point Park, a subdivision located in Section 29, T 2 N R 16 E of Walworth County, Wisconsin, described as follows, to-wit: Beginning at the southwest corner of said Lot 6; thence North along the lot line 60.2 feet to the northwest corner of said Lot 6; thence east along the north line of said Lot 6, 158 feet more or less to the shore of Delavan Lake; thence southerly along the shore 52.3 feet to a point that is located 7.5 feet from the southeast corner of said Lot 6; thence westerly 120.48 feet to a cross cut in concrete; thence southerly 9.05 feet to a point in the south line of said Lot 6; thence westerly in the south line of said Lot 6, 49.50 feet to the place of beginning.

I HEREBY CERTIFY THAT I HAVE SURVEYED THE ABOVE DESCRIBED PROPERTY AND THAT THE ABOVE MAP IS A TRUE REPRESENTATION THEREOF AND SHOWS THE SIZE AND LOCATION OF THE PROPERTY, ITS EXTERIOR BOUNDARIES, THE LOCATION OF ALL VISIBLE STRUCTURES AND DIMENSIONS OF ALL PRINCIPAL BUILDINGS THEREON, BOUNDARY FENCES, APPARENT EASEMENTS, ROADWAYS AND VISIBLE ENCROACHMENTS, IF ANY, TO THE BEST OF MY KNOWLEDGE AND BELIEF.

THIS SURVEY IS MADE FOR THE USE OF THE PRESENT OWNERS OF THE PROPERTY, AND ALSO THOSE WHO PURCHASE, MORTGAGE, OR GUARANTEE THE TITLE THERETO WITHIN ONE (1) YEAR FROM DATE HEREON.

*David F. Abell*

DAVID F. ABELL  
WISCONSIN REGISTERED LAND SURVEYOR, S-1596

March 5, 2001

DATE: \_\_\_\_\_ JOB NUMBER - 01011  
NOTE: THIS IS NOT A CERTIFIED COPY UNLESS SEALED.

FW1A-SB

216-3014